No. 8052.1236

GIVEN BY

Miss Ira Aldrich

2 Weeks

NOV 16 1936

APR 20 1937

JUL 25

D NOV 17
D DEC 21

D NOV 6

D JUL 2

Boston Public Library
Sept. 1922

THREE AFRICAN DANCES

COMPOSED BY

MONTAGUE RING

CHAPPELL & Co. LTD.
LONDON.
NEW YORK. SYDNEY. MELBOURNE.

S.C.Smalla.

VOICE PRODUCTION.

MISS IRA ALDRIDGE

Certificated Pupil of the
late Mme. Jenny Lind Goldschmidt and
Foundation Scholar of the Royal College of Music.

2, Bedford Gardens,
Kensington, W.8.

Receives Pupils at the above address.

One Guinea.
(40 minutes' lesson).

Extract from Madame Jenny Lind's Testimonial.

"I feel confident that she has attained a real insight into the Art of Singing and a correct judgment as to the healthy development of the voice.

I have, therefore, no hesitation in recommending her as a Master of Singing."

FEES PAYABLE IN ADVANCE.

P.T.O.

Testimonials from
The late Madame JENNY LIND GOLDSCHMIDT
and SIR GEORGE GROVE.

Also from the following Pupils:
THE COUNTESS OF DUNMORE
THE LADY HELEN MITFORD
THE HON. NORAH DAWNAY
LADY BISSET
Mrs. OSCAR COLES
Mrs. HENRY CUST
Mrs. HOWLAND ROBERTS
Mrs. S. D. MUTTLEBURY
Mrs. DANTER
Mrs. W. S. SANDERS
Mrs. RALPH HUGHES
Miss ST. CLAIR THOMSON
HIS HONOUR JUDGE HOWLAND ROBERTS

Also recommended by:
THE COUNTESS OF AIRLIE
THE LADY MARGARET GRAHAM
LADY WESTLAND
Mrs. JOHNASSON
Mrs. CHARLES AMBROSE
Mrs. ERNALD LANE
Mrs. DUNCAN BAILLIE
Mrs. ALEXANDER FRASER
Miss PAMELA FREMANTLE
Miss M. FOOTNER
Miss ADDISON
(Cedar Lodge School, Blackheath)

Produced as an orchestral suite at Queen's Hall, Chappell Ballad Concert series – March 1921. under direction of Alick Maclean. "Montague Ring" is the daughter of the famous Negro tragedian Ira Aldridge. She is a teacher of voice in London, England.

1922
(M.C.H.)

THREE AFRICAN DANCES

COMPOSED

BY

MONTAGUE RING

PRICE 3/ NET.

Full Orchestra 6/- net. Small Orchestra 4/- net.
Military Band 15/- net.

CHAPPELL & Co LTD.
50, NEW BOND STREET, LONDON, W.1.
NEW YORK SYDNEY MELBOURNE

269

Copyright, MCMXIII, by Chappell & Co Ltd.

Montague Ring

CONTENTS

No		Page
I.	THE CALL TO THE FEAST	1
II.	LULETA'S DANCE	5
III.	DANCE OF THE WARRIORS	8

THREE AFRICAN DANCES.

I.

The Call to the Feast.

MONTAGUE RING.

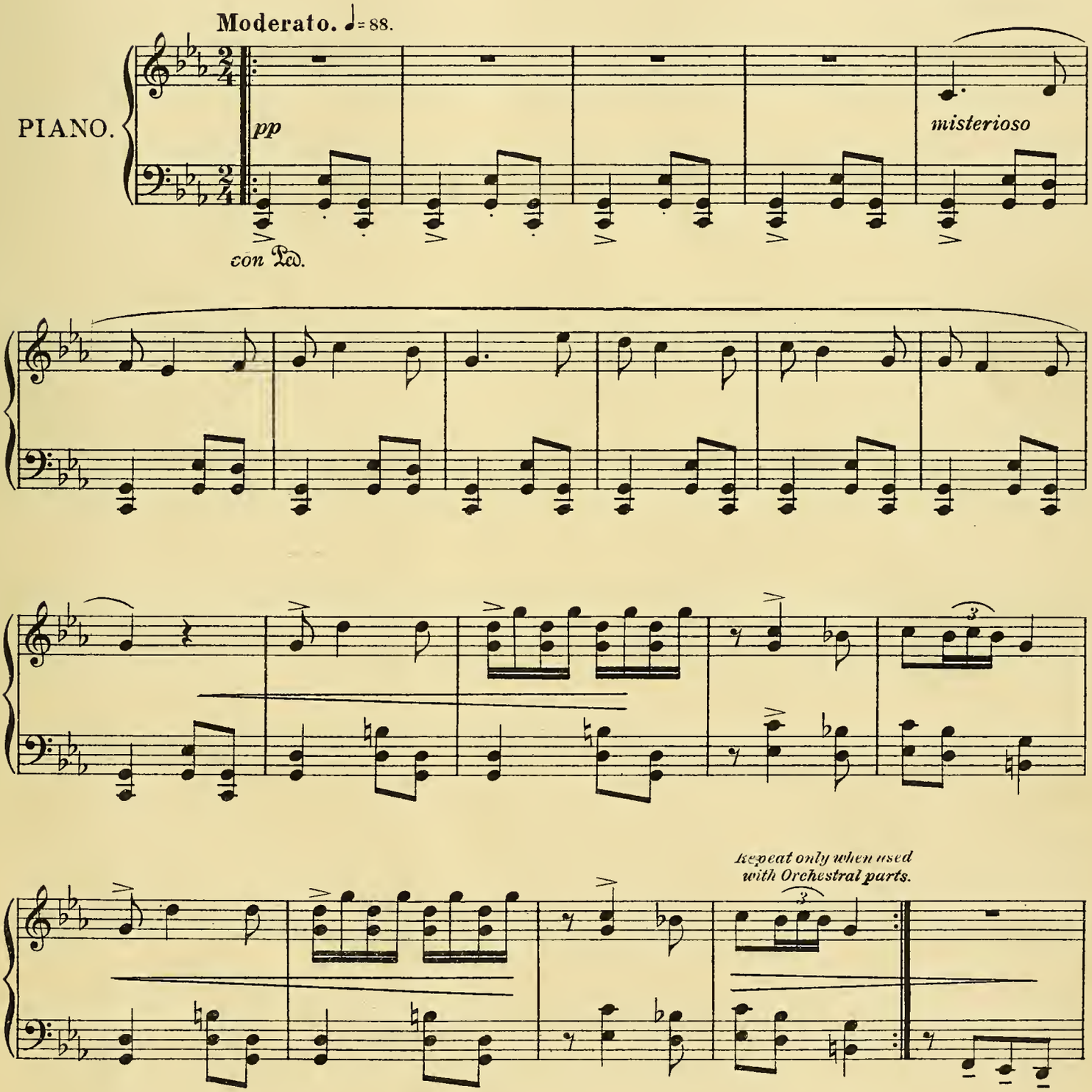

Copyright, MCMXIII, by Chappell & Co Ltd.

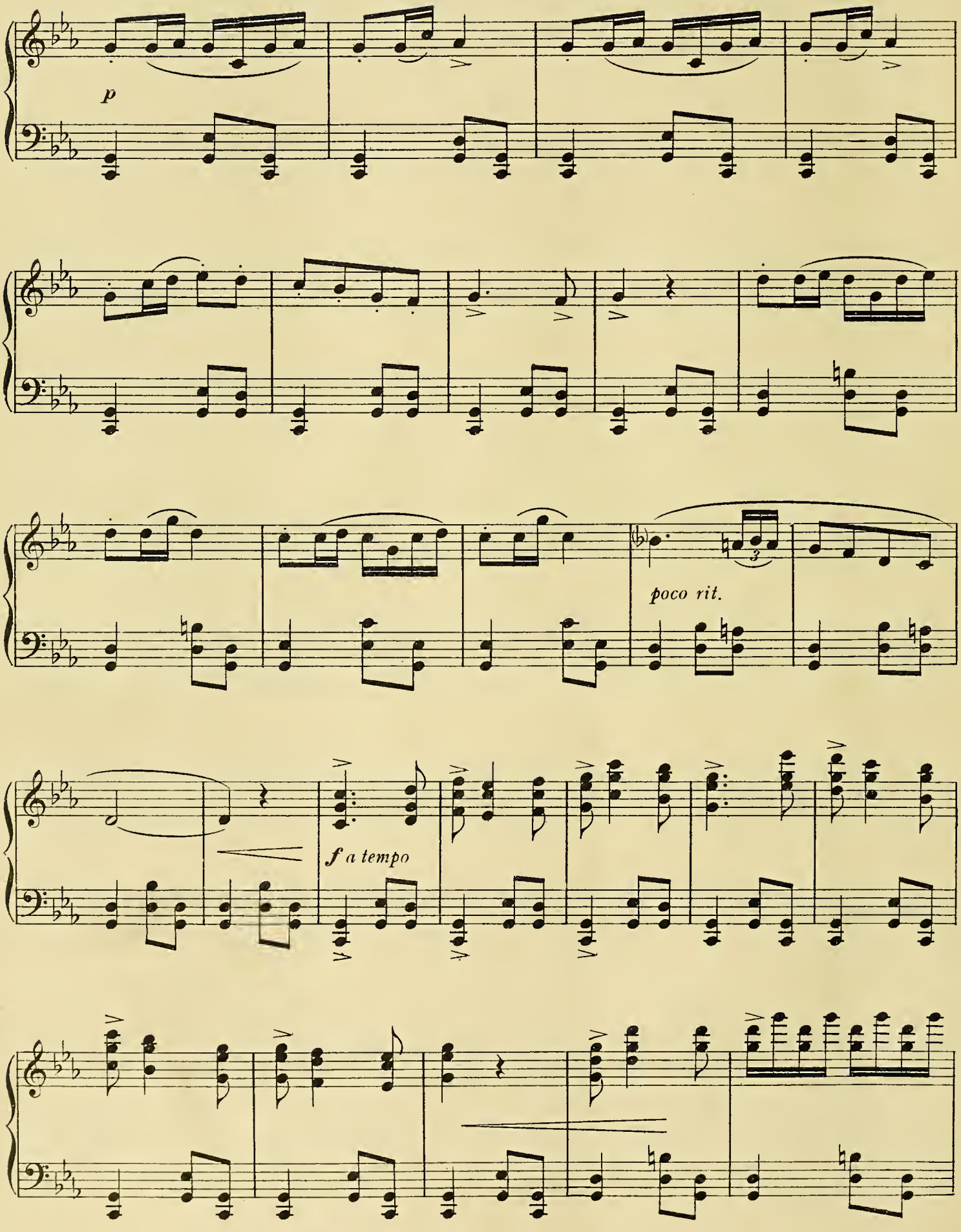
p
poco rit.
f a tempo

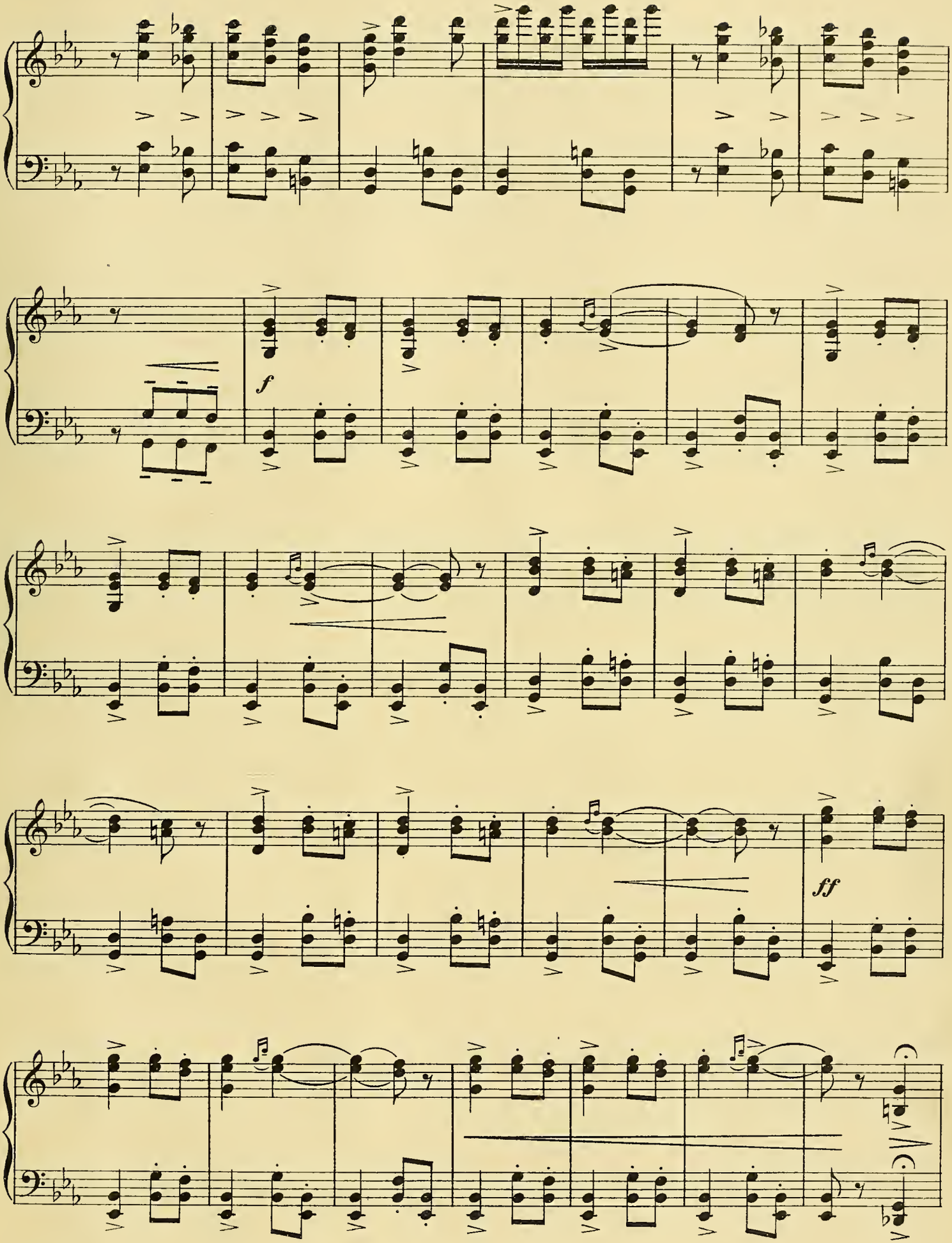
f
ff

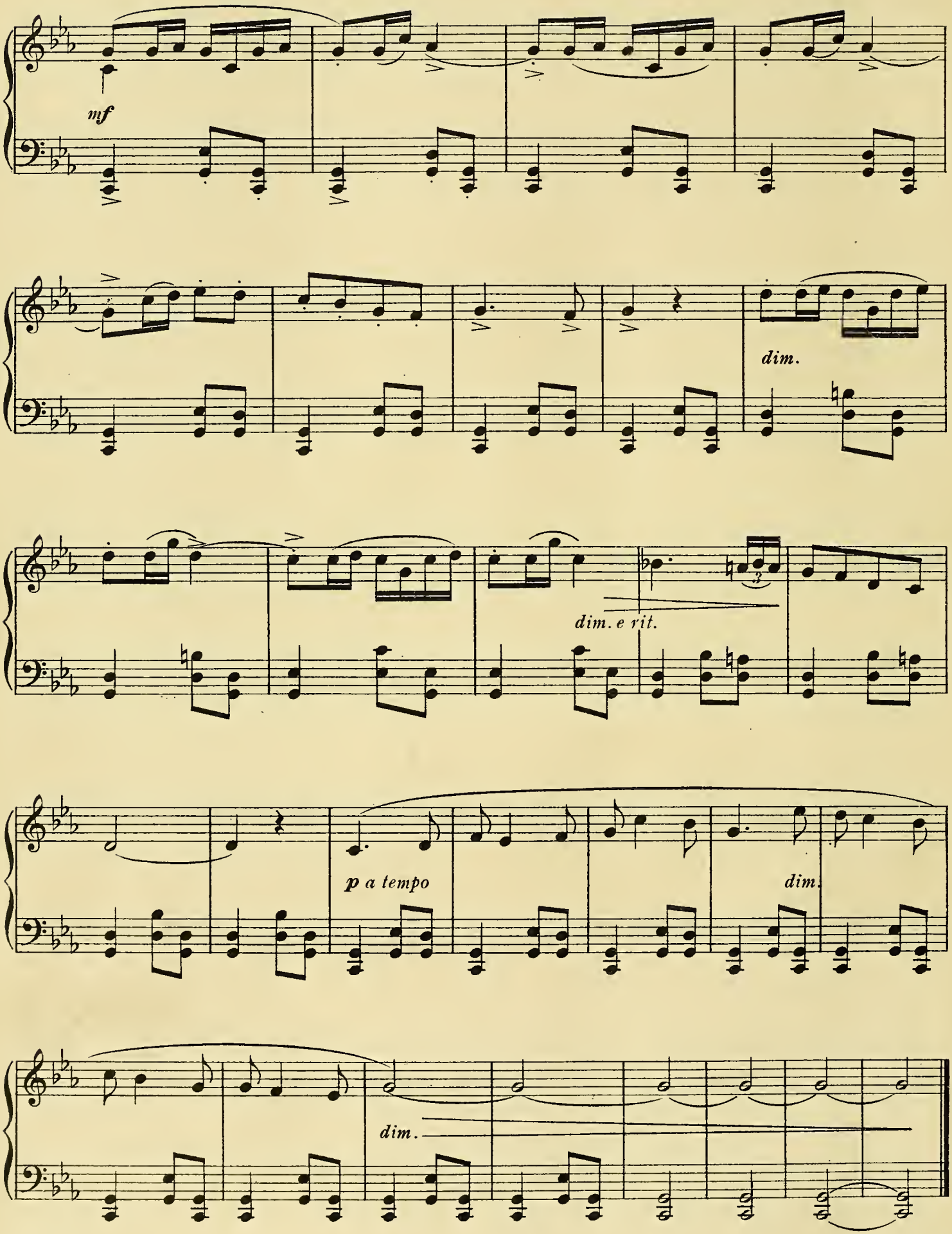
mf
dim.
dim. e rit.
p a tempo
dim.
dim.

II.

Luleta's Dance.

MONTAGUE RING.

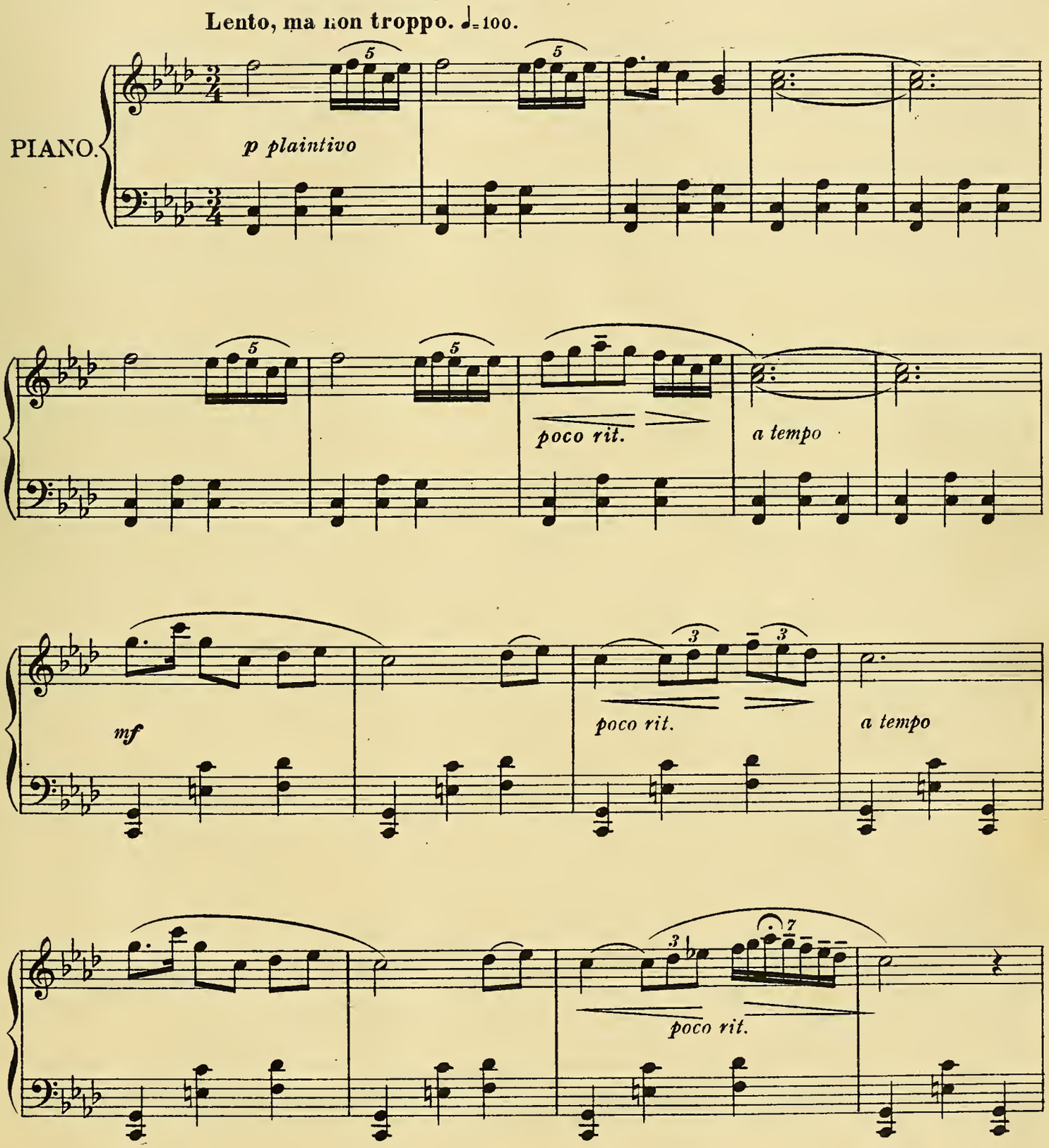

Copyright, MCMXIII, by Chappell & Co Ltd.

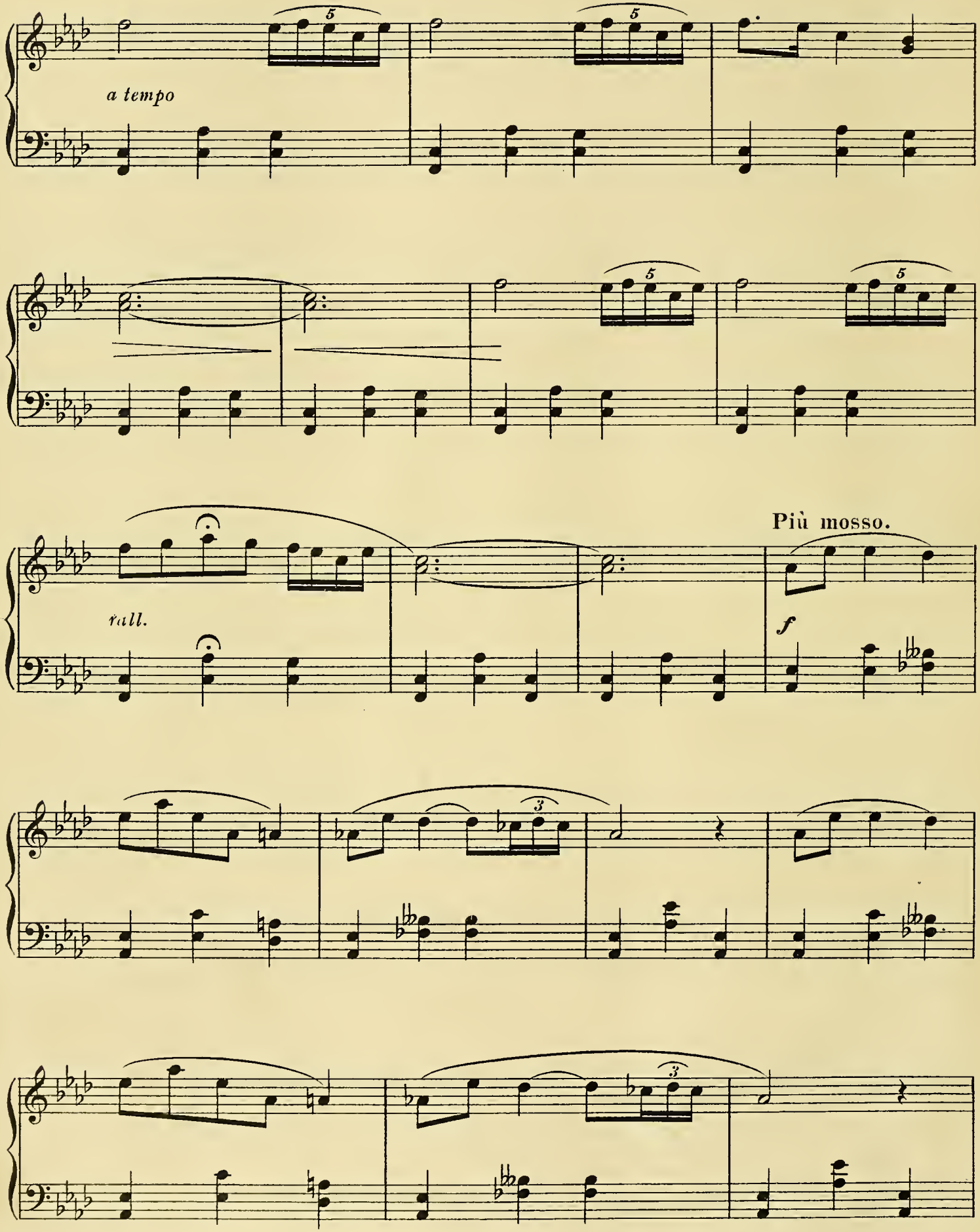
a tempo
rall.
Più mosso.
f

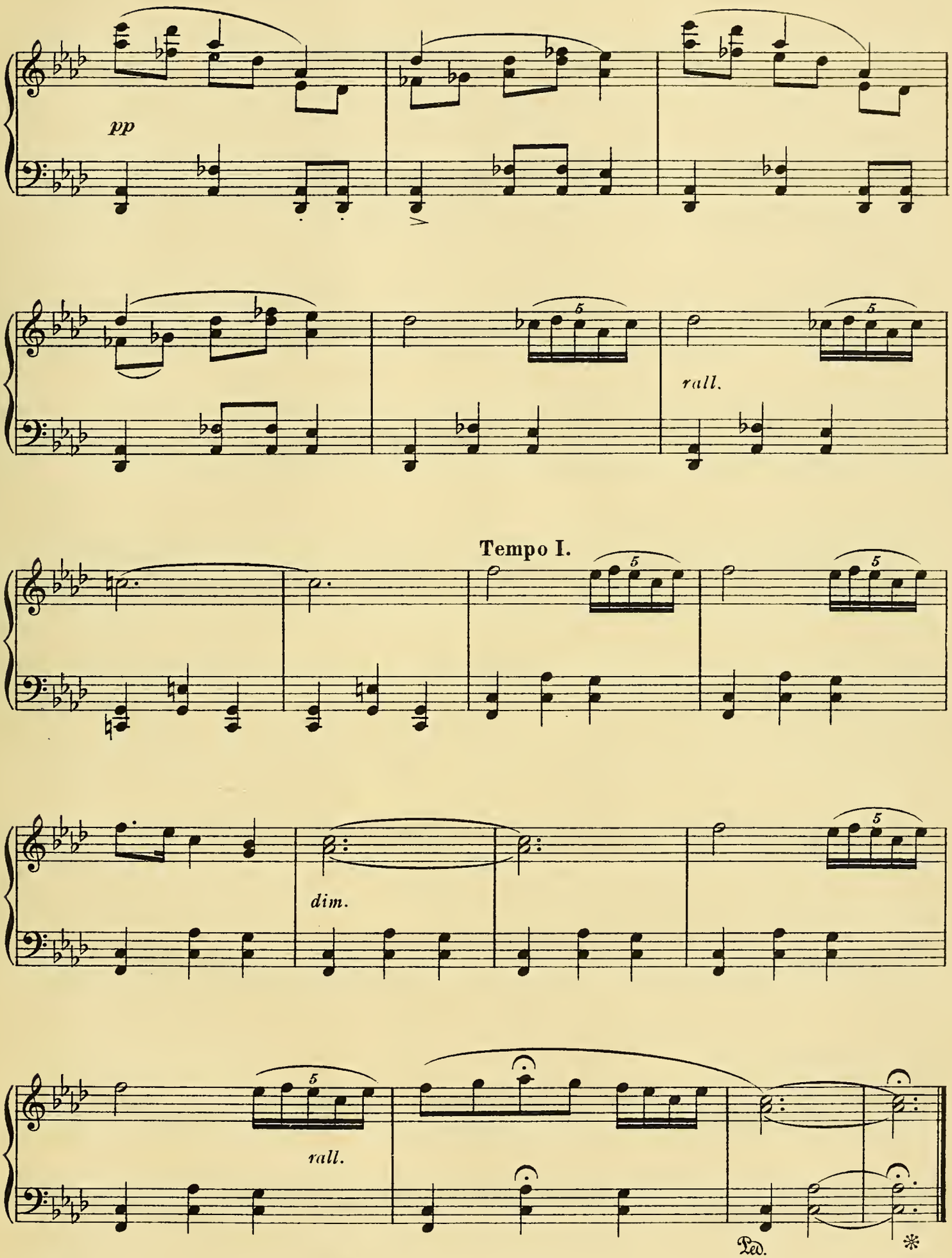
pp
rall.
Tempo I.
dim.
rall.
Ped.
*

III.

Dance of the Warriors.

MONTAGUE RING.

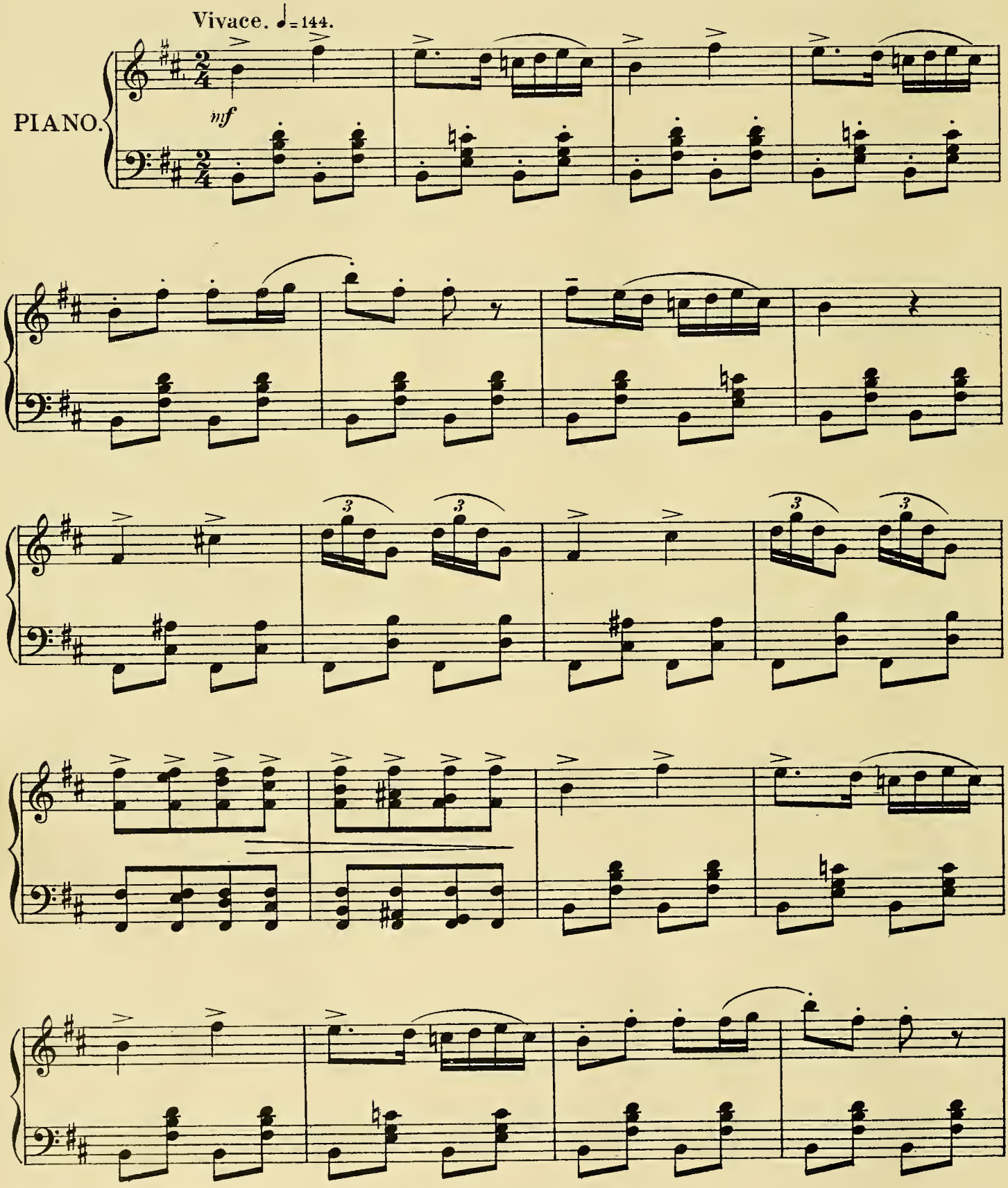

Copyright, MCMXIII, by Chappell & Co Ltd.

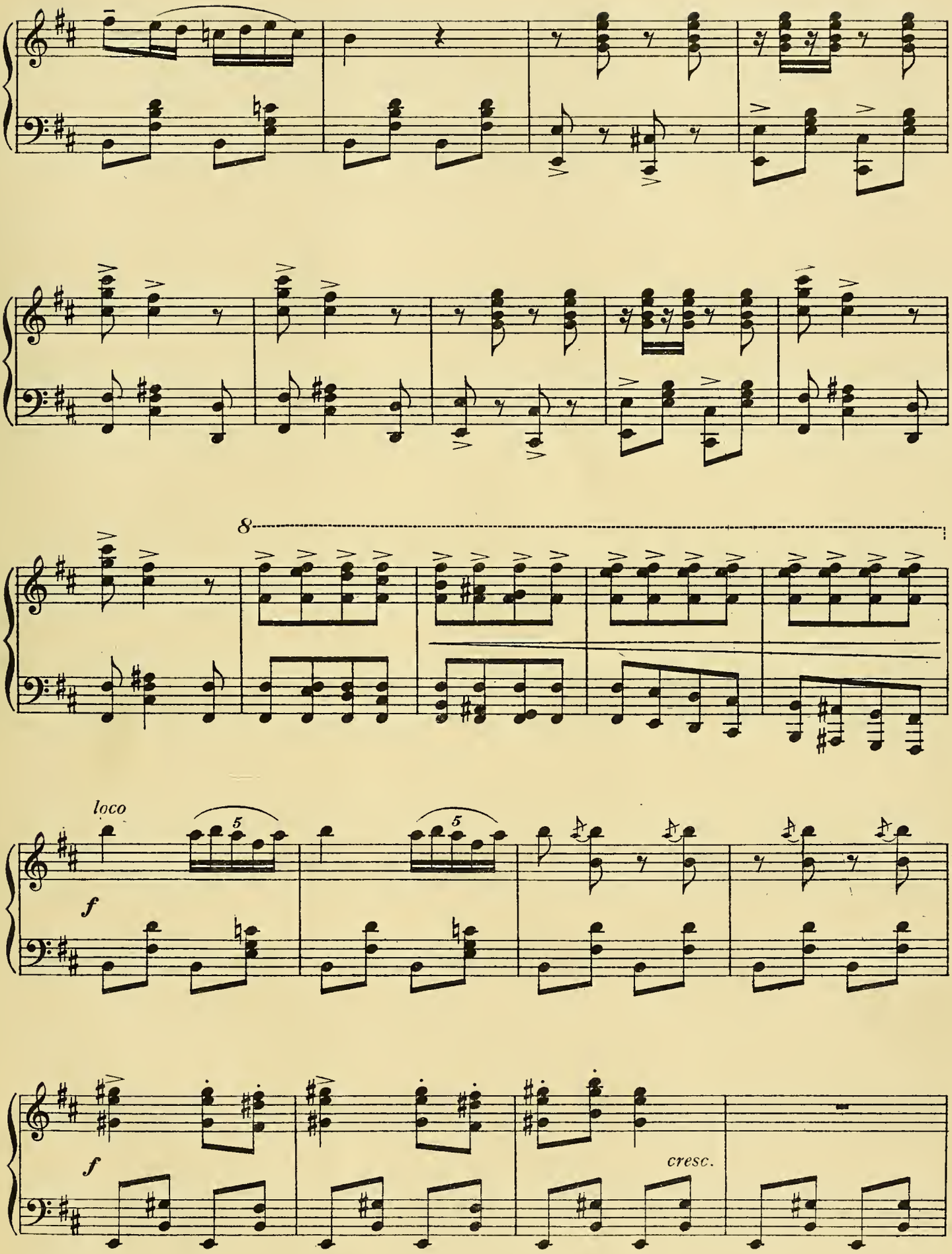
8
loco
5
5
f
f
cresc.

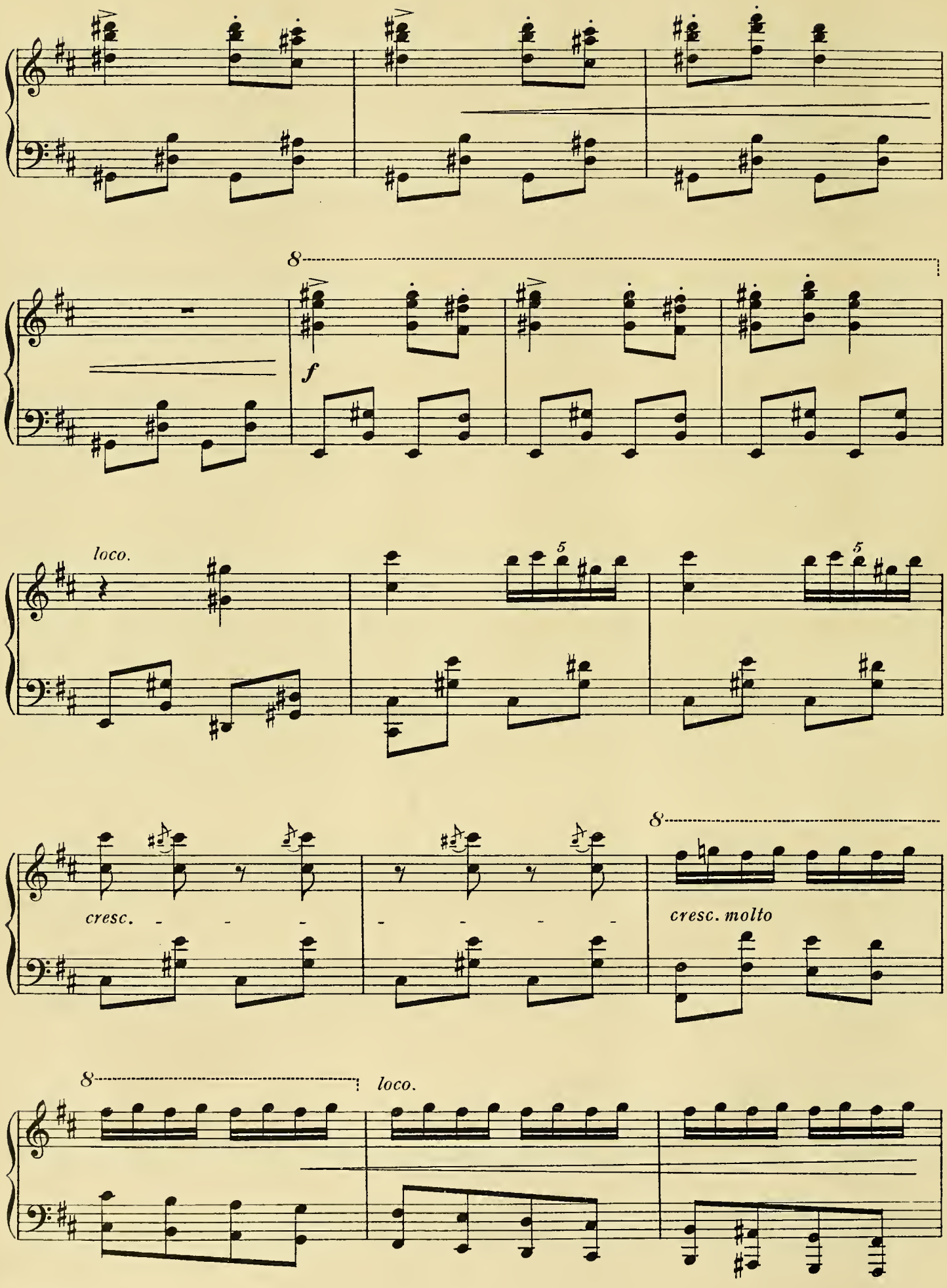
8
f
loco.
5
5
cresc.
8
cresc. molto
8
loco.

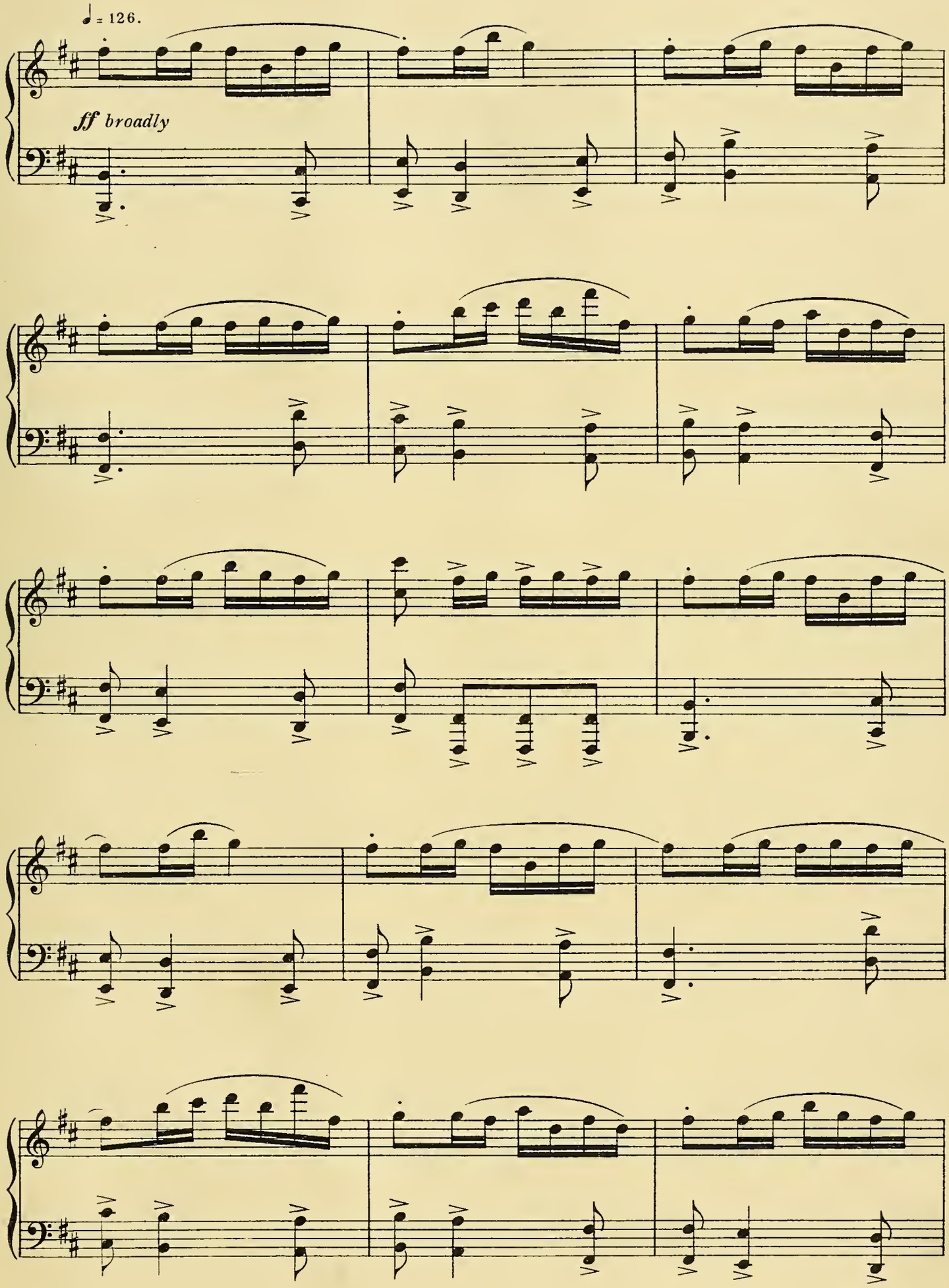
♩ = 126.
ff broadly

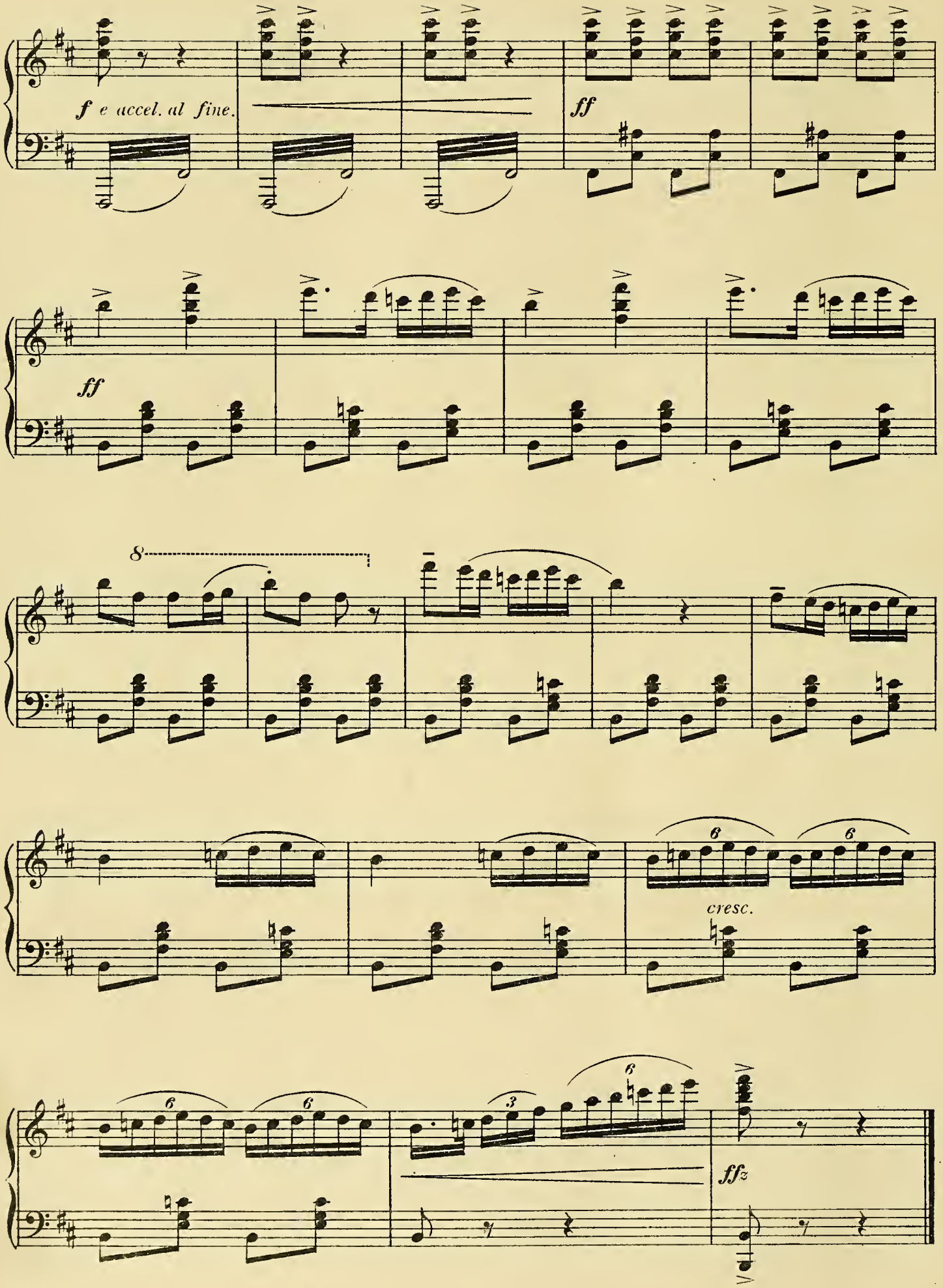
f e accel. al fine.
ff
ff
8
cresc.
ffz

THREE ARABIAN DANCES

FOR THE

PIANOFORTE

BY

MONTAGUE RING.

Contents:-

1. CARAVAN.
2. BY THE FOUNTAIN.
3. BEDOUIN.

COMPLETE

Price 3/- net.

CHAPPELL & Co LTD.

Played with great success at the
QUEEN'S HALL PROMENADE CONCERTS
AND THE
CHAPPELL BALLAD CONCERTS.

Summer Days

Suite for the Pianoforte

by

ERIC COATES

Contents.

1 IN A COUNTRY LANE.
2 ON THE EDGE OF THE LAKE.
3 AT THE DANCE.

Complete
PRICE 3/-
net cash

Chappell & Co. Ltd.

POPULAR DANCES, &c.,

BY

EDWARD GERMAN.

Three Dances from "Nell Gwyn."

No. 1. COUNTRY DANCE. No. 2. PASTORAL DANCE. No. 3. MERRYMAKERS' DANCE.
PIANOFORTE SOLO. PIANOFORTE DUET. PIANOFORTE AND VIOLIN. FULL ORCHESTRA.
SMALL ORCHESTRA. ORCHESTRAL PARTS. FULL ORCHESTRAL SCORE.
ARRANGEMENT FOR MILITARY BAND.

Selection of Themes from "Nell Gwyn."

PIANOFORTE SOLO.

Overture to "Nell Gwyn."

PIANOFORTE DUET. FULL ORCHESTRAL SCORE. ORCHESTRAL PARTS.
ARRANGEMENT FOR MILITARY BAND.

Four Dances from "Merrie England."

No. 1. HORNPIPE. No. 2. MINUET. No. 3. RUSTIC DANCE. No. 4. JIG.
PIANOFORTE SOLO. PIANOFORTE DUET. PIANOFORTE AND VIOLIN.

Three Dances from "Tom Jones."

PIANOFORTE SOLO. FULL ORCHESTRA. SMALL ORCHESTRA. ARRANGEMENT FOR MILITARY BAND.

Selection from the Incidental Music to "The Conqueror."

PIANOFORTE SOLO.

Romance and Two Dances from "The Conqueror."

PIANOFORTE SOLO (Published together). FULL ORCHESTRA. SMALL ORCHESTRA.
ARRANGEMENT FOR MILITARY BAND.

Three Songs from "The Conqueror."

"EVADNE'S SONG." "O LOVE THAT KNEW THE MORNING." "CUPID, FICKLE CUPID."
(Published together.)

CHAPPELL & CO., Ltd., 50, New Bond St., London, W. 1 —New York. Sydney. Melbourne

Popular Suites — FOR THE — Pianoforte

Suite Mignonne.
By JEAN SIBELIUS.

No. 1. PETITE SCÈNE. *No. 2. POLKA.* *No. 3. EPILOGUE.*

PIANO SOLO—COMPLETE.

Joyous Youth.
By ERIC COATES.

No. 1. INTRODUCTION. *No. 2. SERENADE.* *No. 3. VALSE.*

PIANO SOLO—COMPLETE.

Summer Days.
By ERIC COATES.

No. 1. IN A COUNTRY LANE. *No. 2. ON THE EDGE OF THE LAKE.* *No. 3. AT THE DANCE.*

PIANO SOLO—COMPLETE.

Rustic Revels.
By PERCY E. FLETCHER.

No. 1. DANCIN' ON THE GREEN. *No. 2. AT QUALITY COURT.* *No. 3. ALL THE FUN O' THE FAIR.*

PIANO SOLO—COMPLETE.

Three Light Pieces.
By PERCY E. FLETCHER.

No. 1. LUBLY LULU. *No. 2. FIFINETTE.* *No. 3. FOLIE BERGÈRE.*

PIANO SOLO—COMPLETE.

Three Arabian Dances.
By MONTAGUE RING.

No. 1. CARAVAN. *No. 2. BY THE FOUNTAIN.* *No. 3. BEDOUIN.*

PIANO SOLO—COMPLETE.

Flower Suite.
By REGINALD K. BENYON.

No. 1. DANCE OF THE ROSES. *No. 2. DANCE OF THE PANSIES.* *No. 3. DANCE OF THE DAISIES.*

PIANO SOLO—COMPLETE.

Cobweb Castle.
By LIZA LEHMANN.

No. 1. IN THE OWL'S TURRET. *No. 2. FLY AWAY, LADYBIRD.* *No. 3. BY THE SUNDIAL.*
No. 4. A LEGEND. *No. 5. EVENSONG.* *No. 6. MY LADY'S JESTER.*

PIANO SOLO—COMPLETE.

Danses Miniatures de Ballet.
By JOHN ANSELL.

PIANO SOLO—COMPLETE.

For Compositions by EDWARD GERMAN see separate list,

CHAPPELL & CO., Ltd., 50, New Bond St., London, W1. NEW YORK, SYDNEY AND MELBOURNE.

Boston Public Library
Central Library, Copley Square

Division of
Reference and Research Services

Music Department

The Date Due Card in the pocket indicates the date on or before which this book should be returned to the Library.

Please do not remove cards from this pocket.

BOSTON PUBLIC LIBRARY
3 9999 04998 135 8